

Paul R. & Barbara P. Robinson
1111 - 776

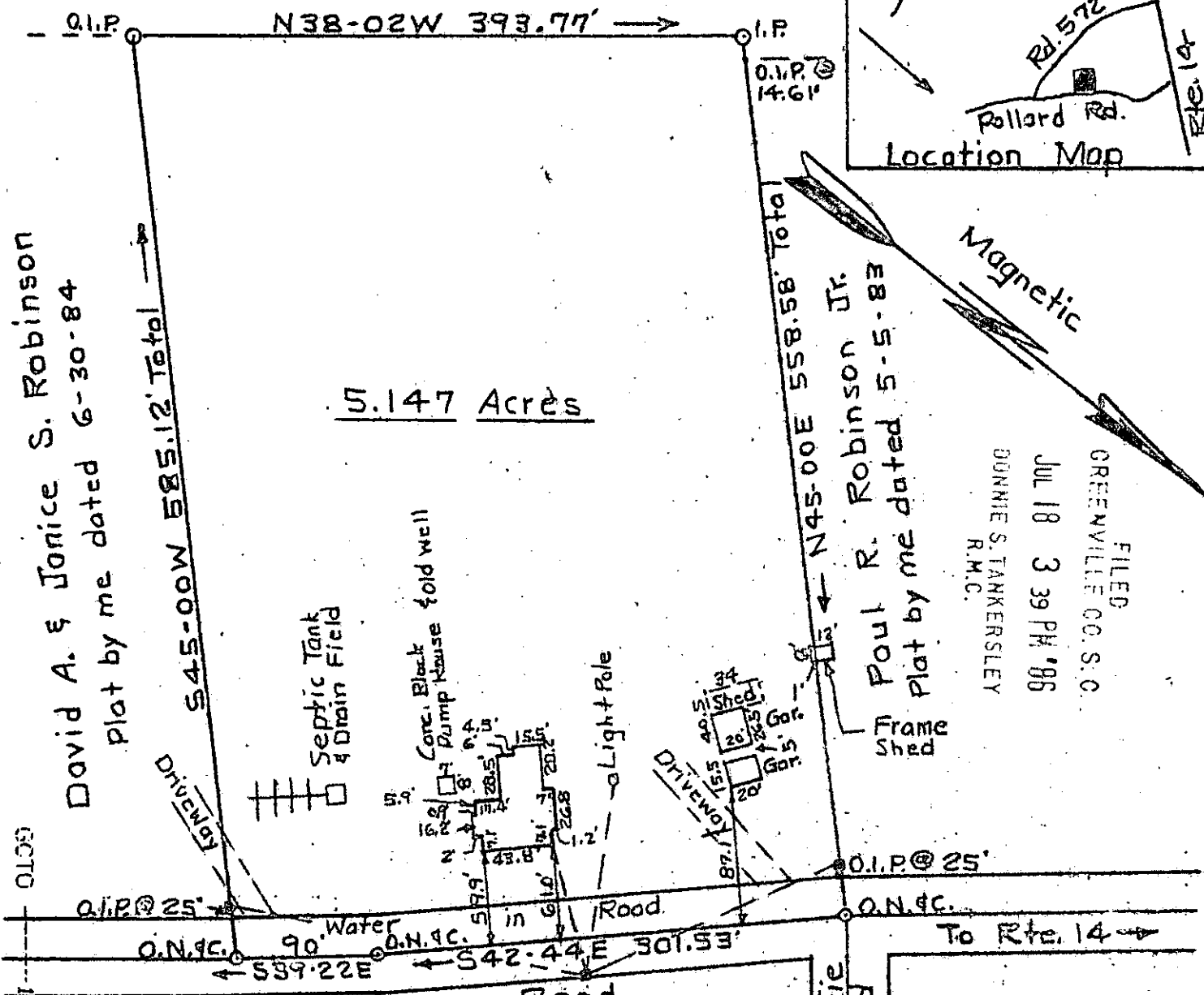
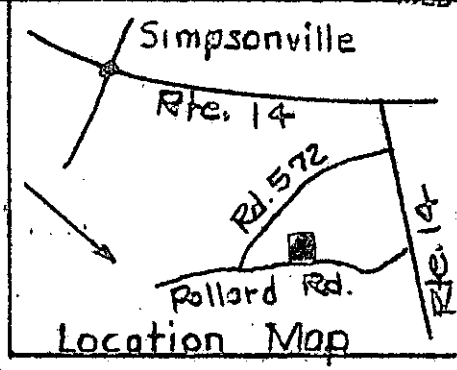

5.147 Acres

David A. & Janice S. Robinson
plat by me dated 6-30-84

Poul R. Robinson Jr.
Plat by me dated 5-5-83

FILED
GREENVILLE CO. S.C.
JUL 18 3 39 PM '86
DUNNIE S. TANKERSLEY
R.M.C.

PROPERTY OF
PAUL R. & BARBARA P. ROBINSON 2743
GREENVILLE CO. S. C.

Scale 1"=100' July 8, 1986

12-y-35

This is to certify that on the 8th day of July, 1986, I surveyed the property as shown on this plat: being a portion of the property described in Deed Book 1111 at page 776 and recorded in the Greenville Co. R. N. C. Office and that the property lines, walls and buildings are as shown hereon; and that the walls and buildings do not encroach upon adjacent forests or property except as shown, and that no adjacent walls or buildings approach or project on said premises except as shown, and that no utility lines cross this property except as shown. This property is located above the flood hazard area.

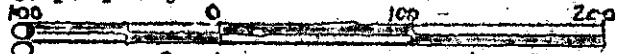

Error of closure 1/4185

Ref. Map Ref. 258 - 1 - 3.

Ref. Plat of Robinson Property by me dated 03/02/79.

T. H. Walker
300 Maple Dr. Mauldin, S. C. 29662